

B<sup>b</sup>  
TENSOR  
SAX

# NMC

CAMERON  
DE/16

|| 7 E<sup>b</sup> m<sup>7</sup>

AFTER SOLOS  
D.C. AL FINE

T18 499 0961

9652167

45

# N M C

Chameleon DETAIL

# KNOCK ME OUT

RAMERON

DEYELL

**Chords and Notations:**

- Eleventh Staff:** A#min7#5, B6, C#7 sus, C#7.
- Twelfth Staff:** E7b5, D#min, D7b5, C#sus, F#6.

coltrane & P.C. AH-LEU-CHA

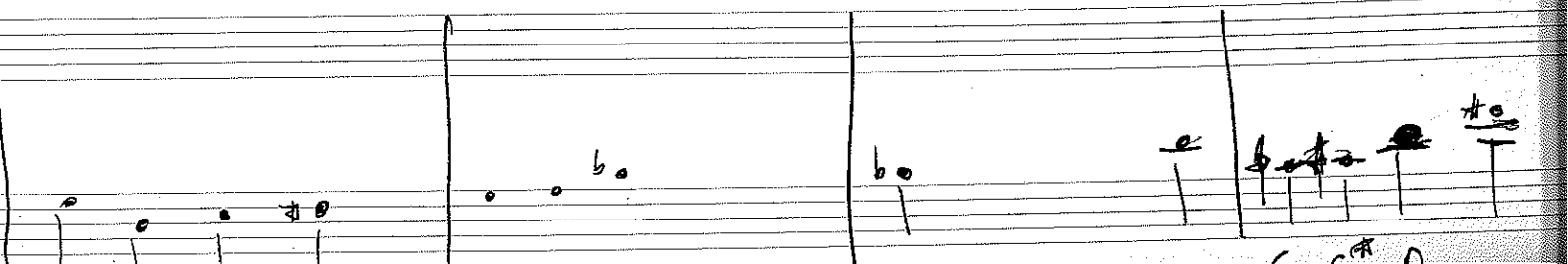
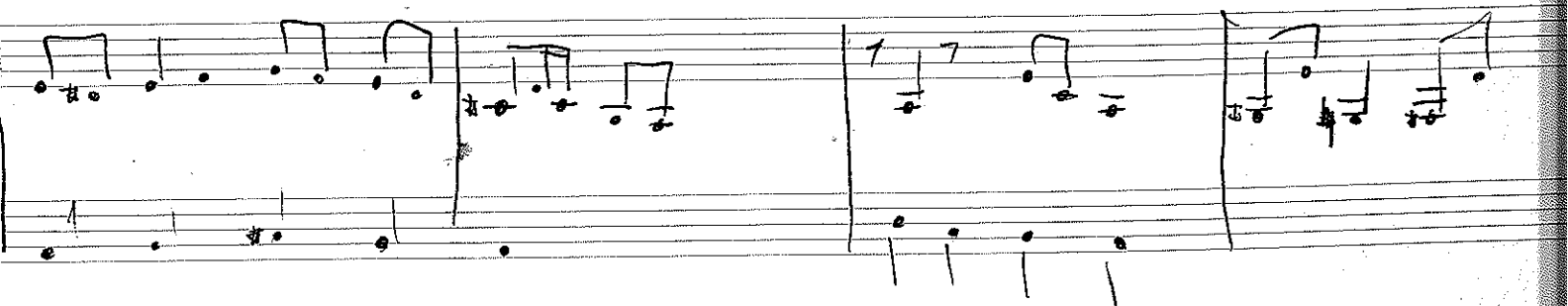
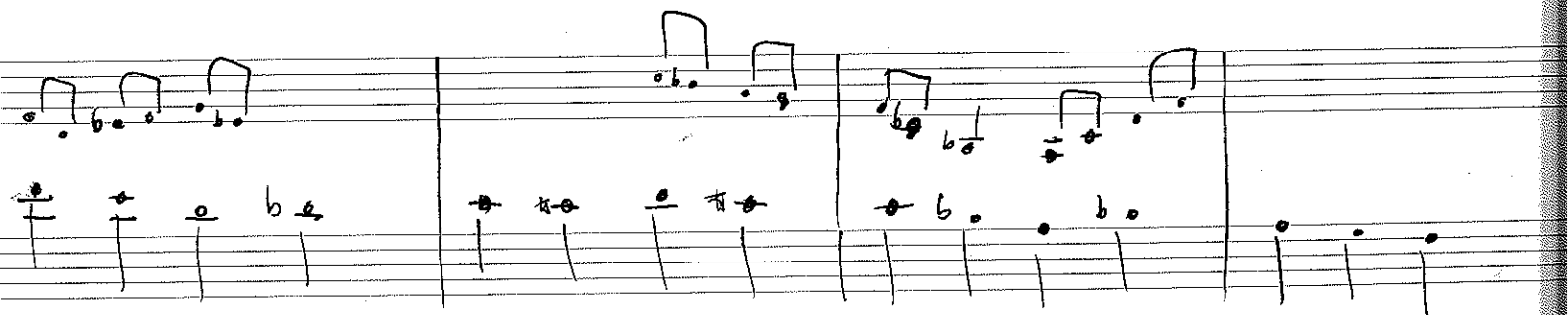
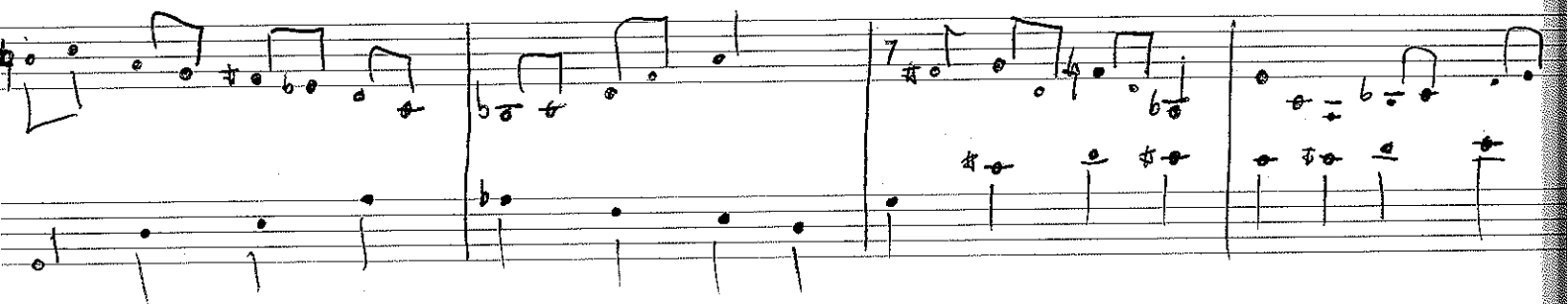
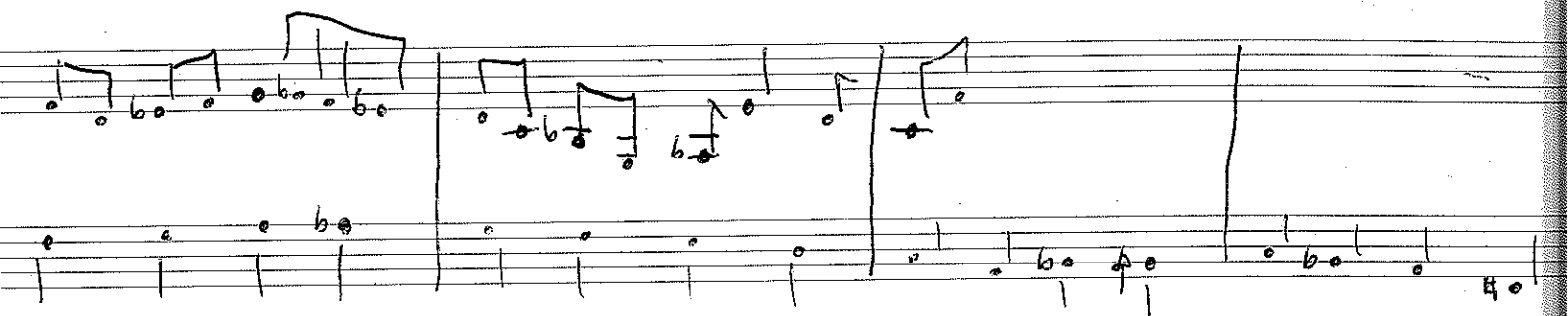
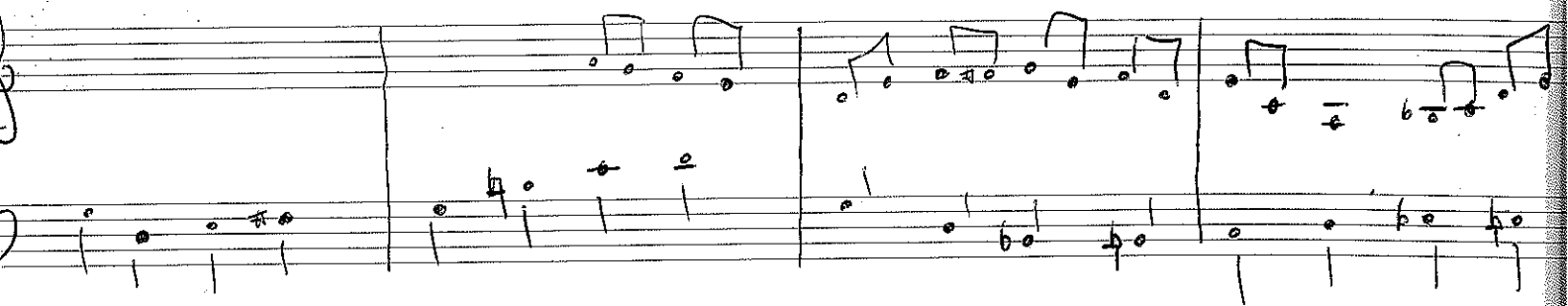

miles

AH CEU-CHA

one

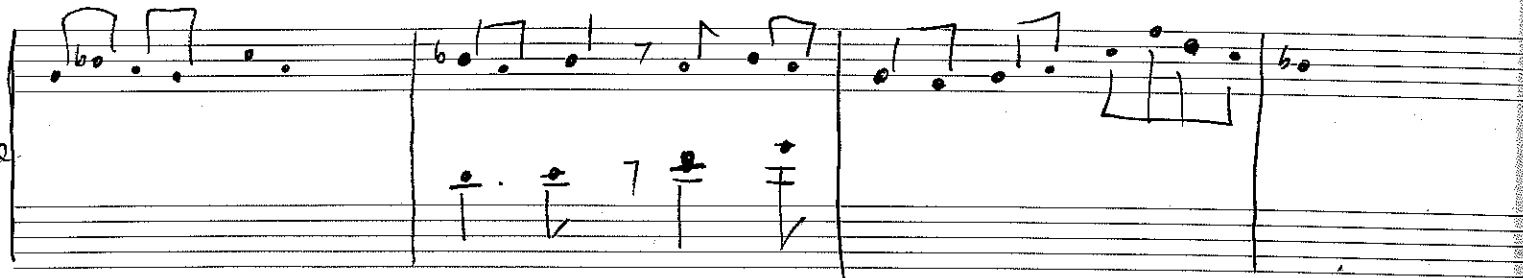

RHYTHM CHANGES

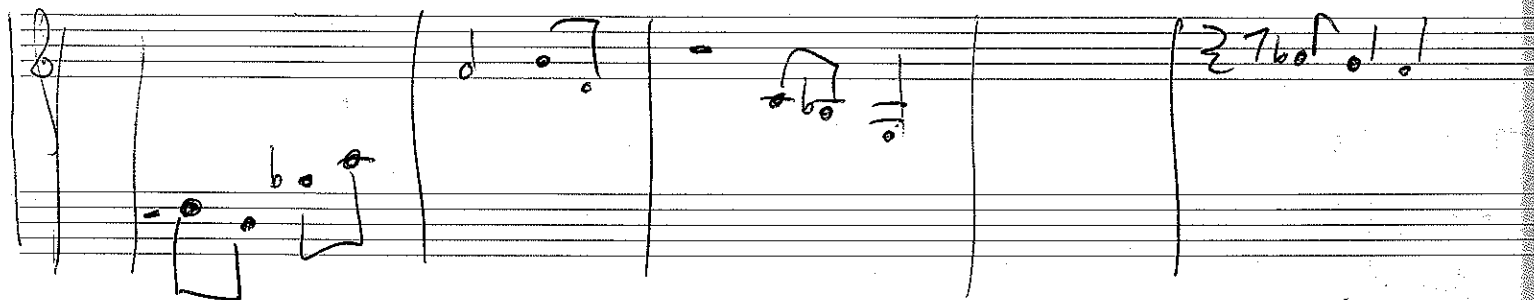
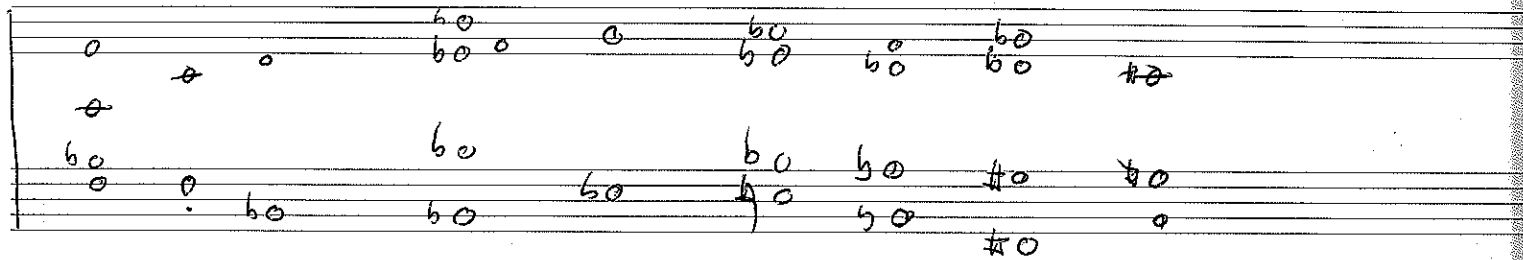

D 4 C

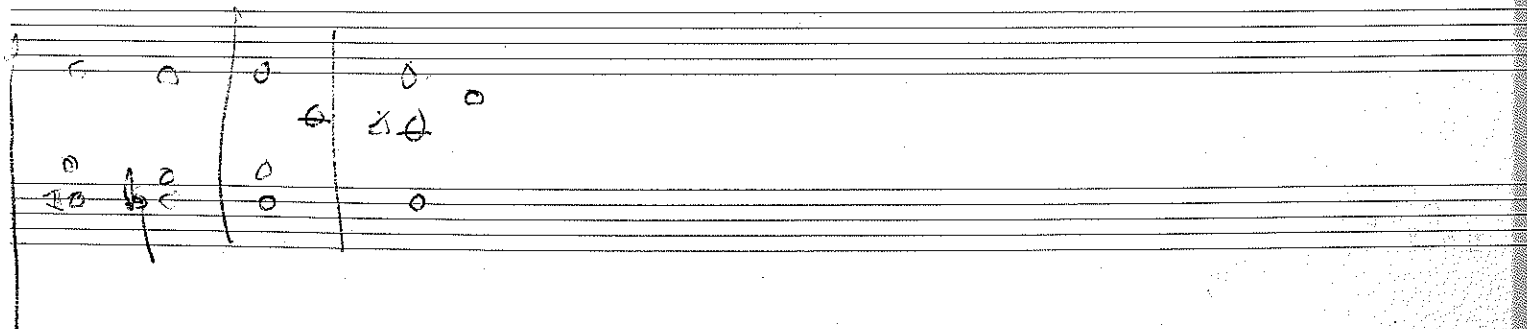

DO NOTHING TILL YOU HEAR ME

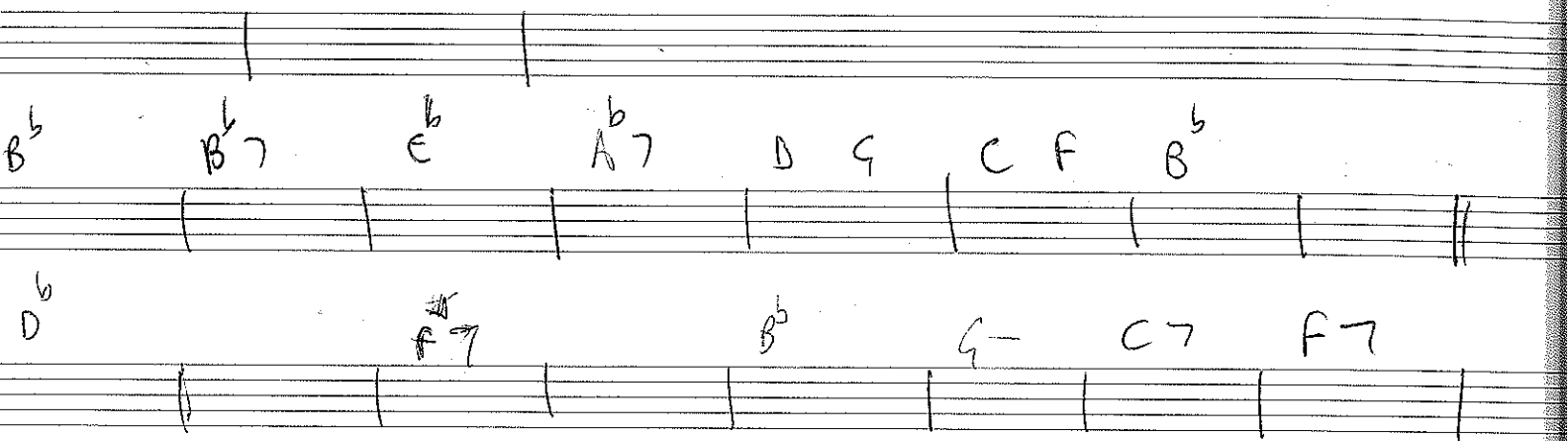
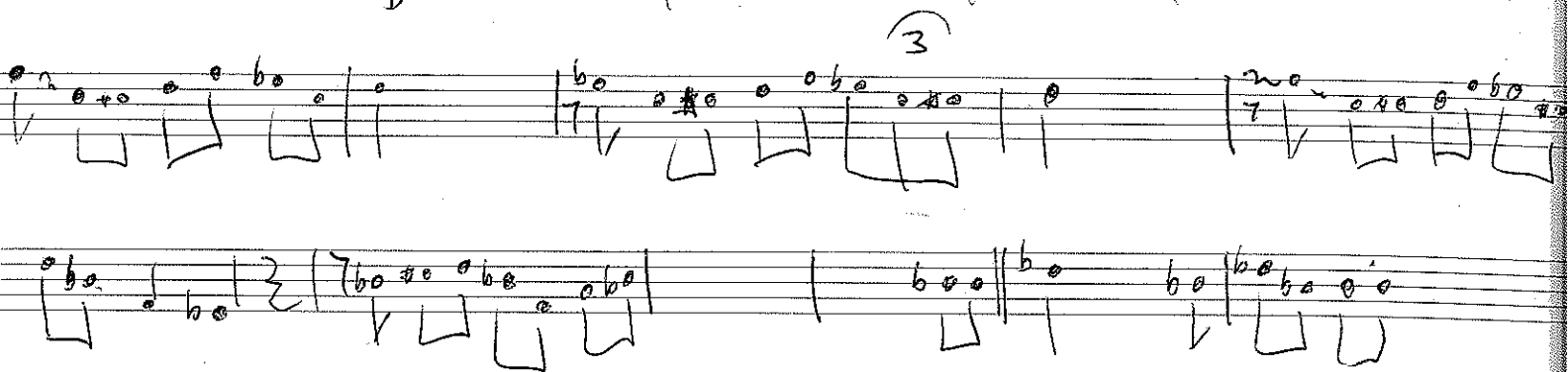

TOM THUMB - WAYNE

# IMAGINATION

SONNY S

E<sup>6</sup>

C

F-

B<sup>7</sup>

G-

B<sup>6</sup> A<sup>6</sup> D<sup>7</sup>

3

G-

F-

G-

F-

B<sup>6</sup>

G- C7

F-

E

F<sup>5</sup>

F

A<sup>6</sup>

A<sup>6</sup> D<sup>7</sup>

G-

C

A D

A-

# RAĞLAN

D-

X

G7

A-

E-

B-(66)

A-

E-

B- (B7)

E-/D  $\text{C}^\sharp$ -

E-/F $^\sharp$   $\text{F}^\sharp$ -

A

( $\text{F}^\sharp$ )

B-

B-/F $^\sharp$  C-/G  $\text{C}^\sharp$ -/G $^\sharp$

# HOWDSWORTH track 6

C

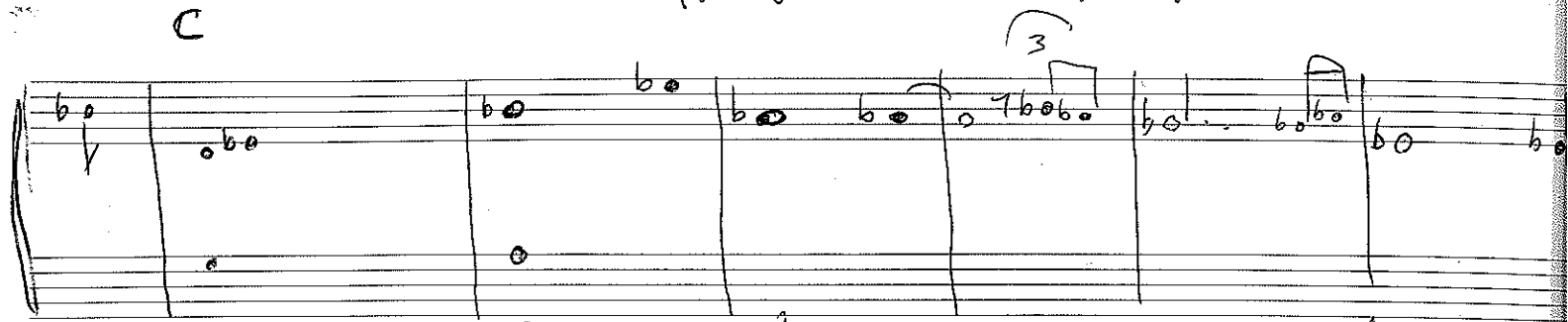

C

B

B<sup>2</sup>

A

A<sup>b</sup>

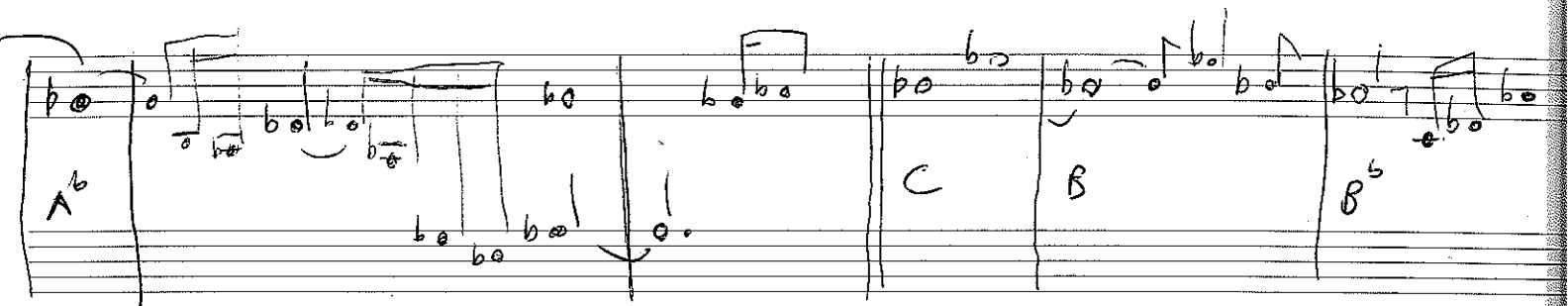

A<sup>b</sup>

C

B

B<sup>b</sup>

B- A

A<sup>b</sup>

D

B<sup>b</sup>

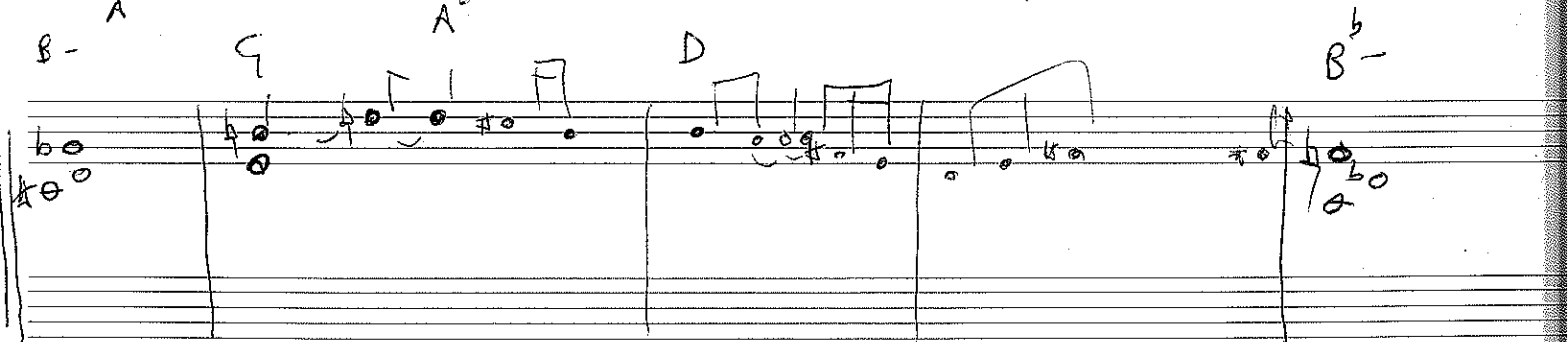

P<sup>+</sup>

A<sup>b</sup>

D<sup>b</sup>

C

B<sup>b</sup>

D

D<sup>b</sup>

B

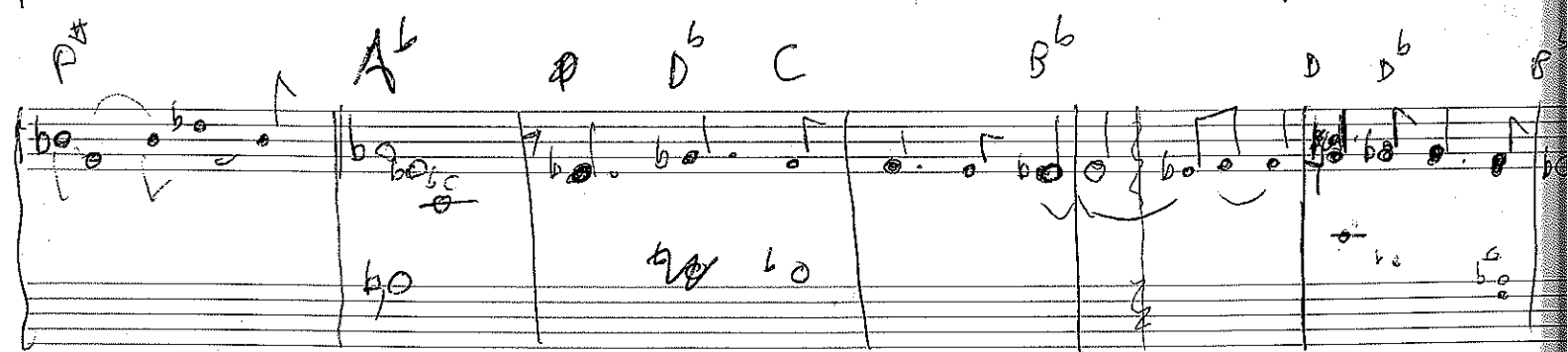

A<sup>b</sup>

A<sup>b</sup>

B<sup>b</sup>

C

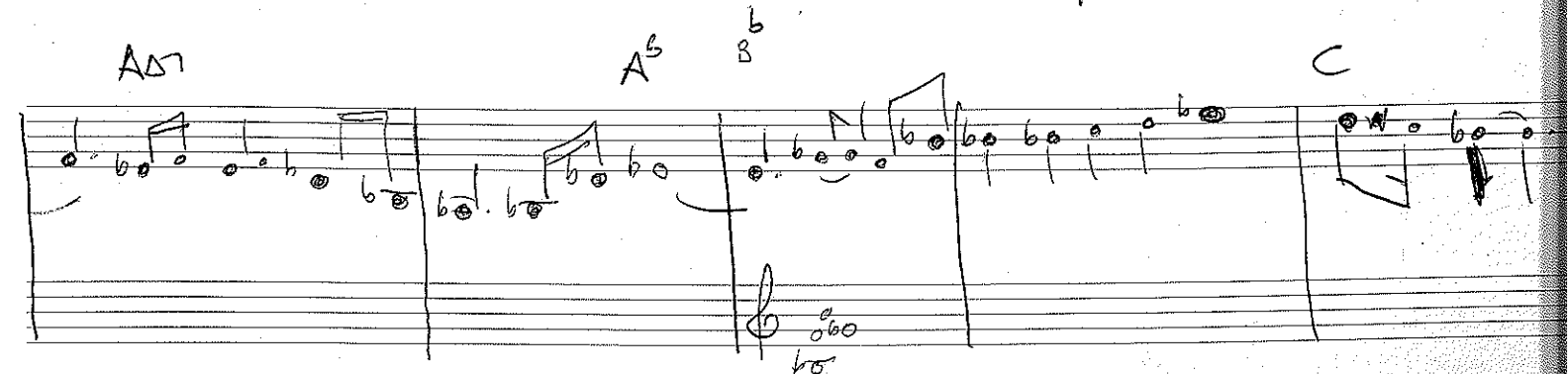

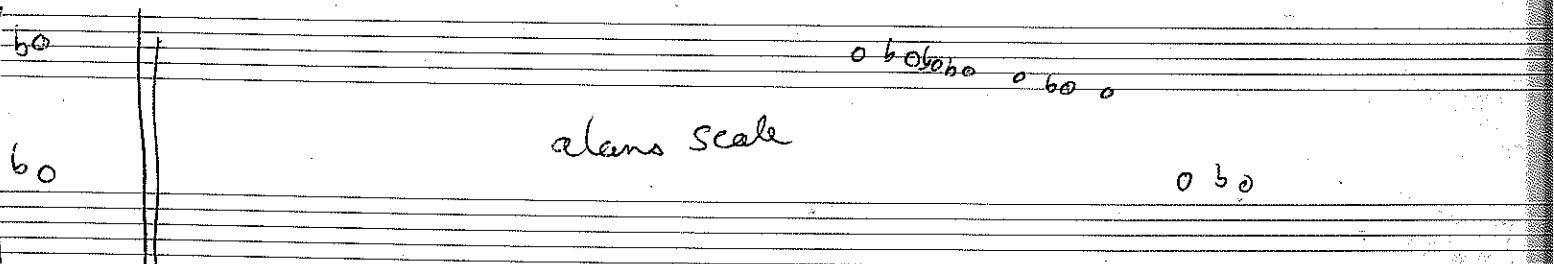
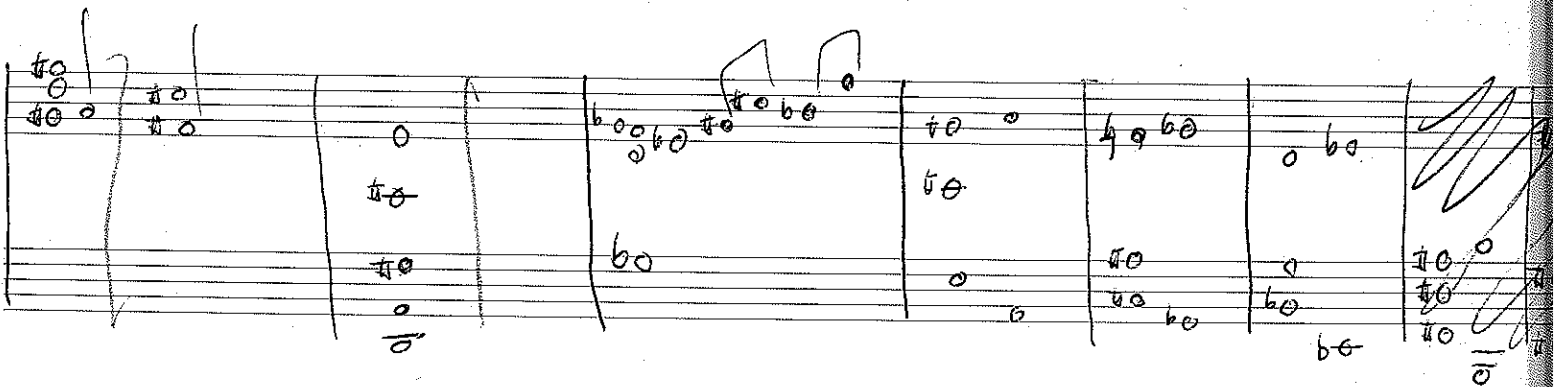
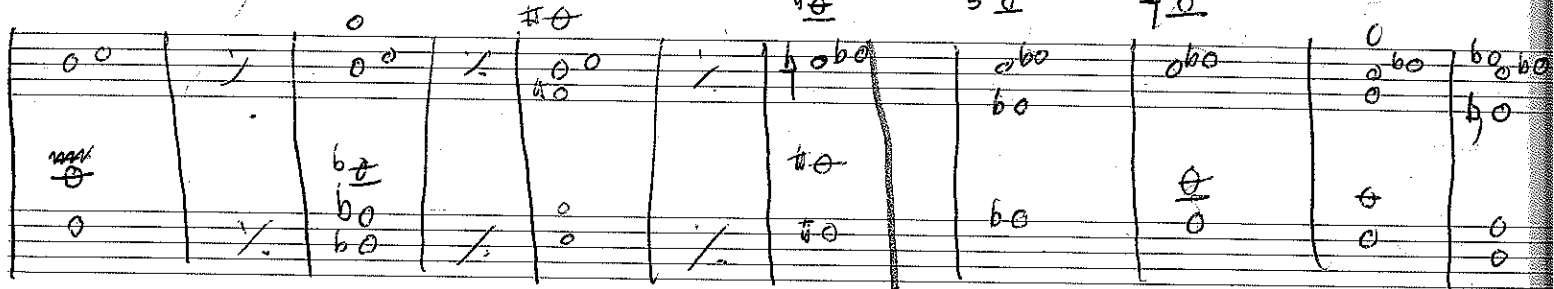
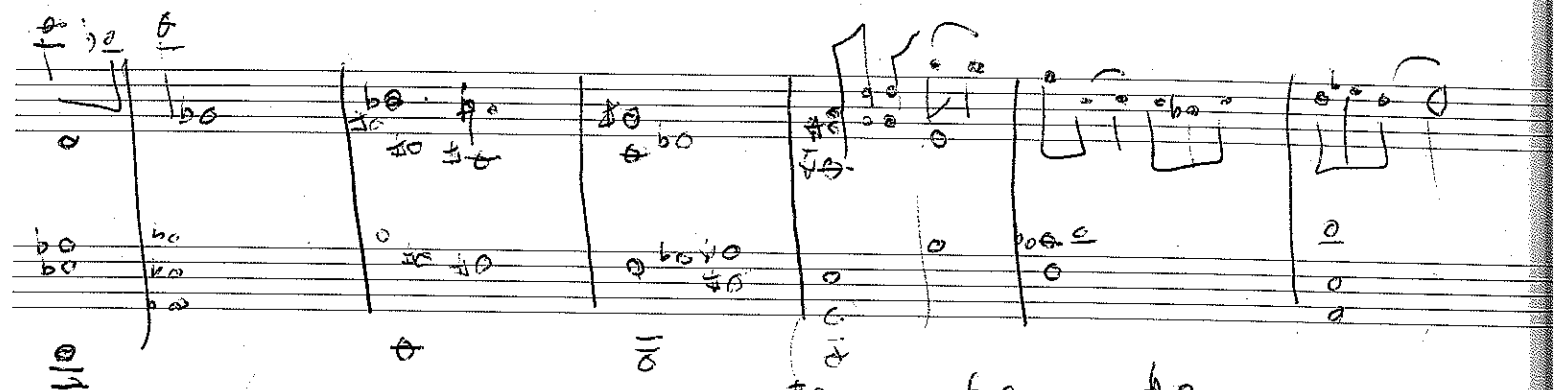
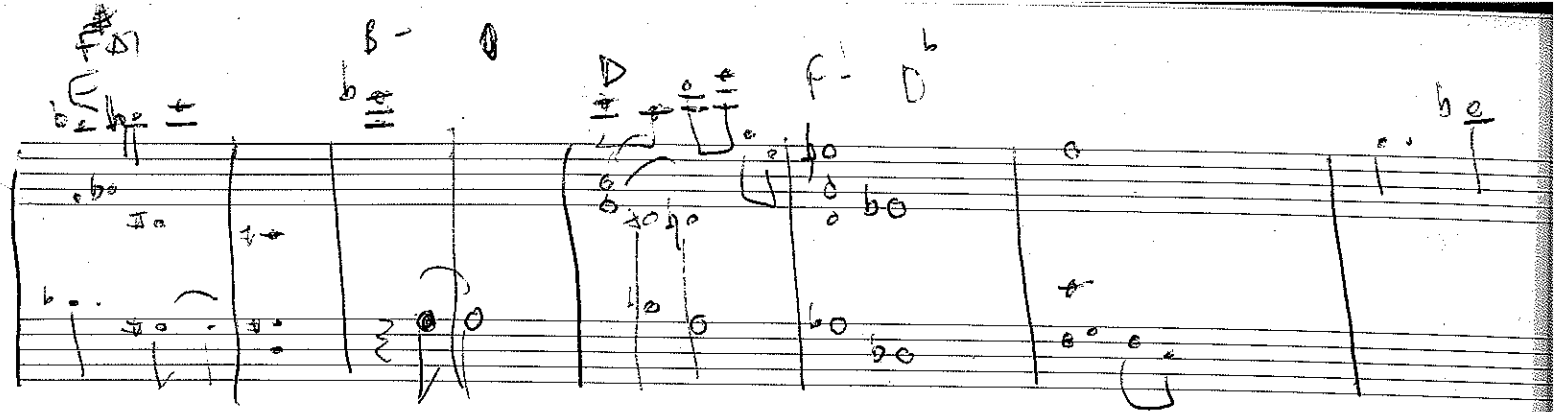

alans scale

every phone box

## ALAN CONTINUED

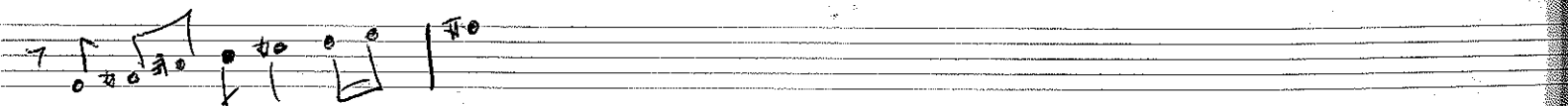
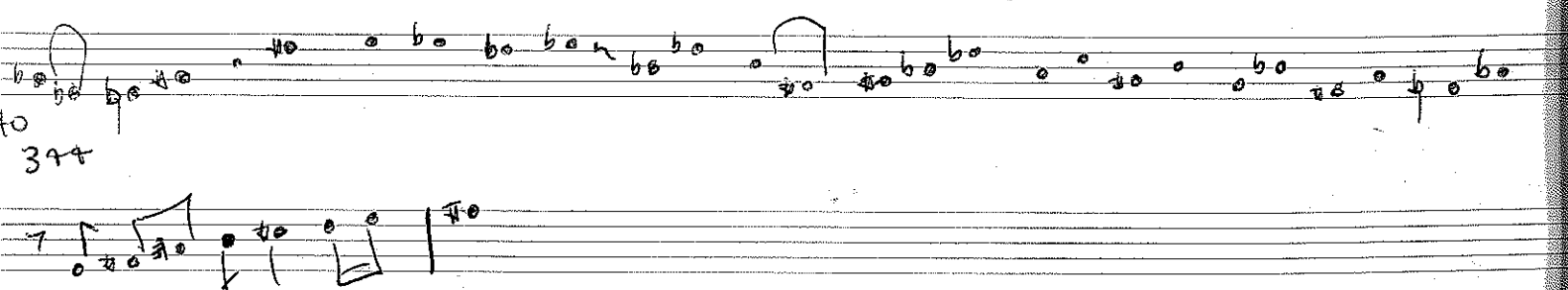
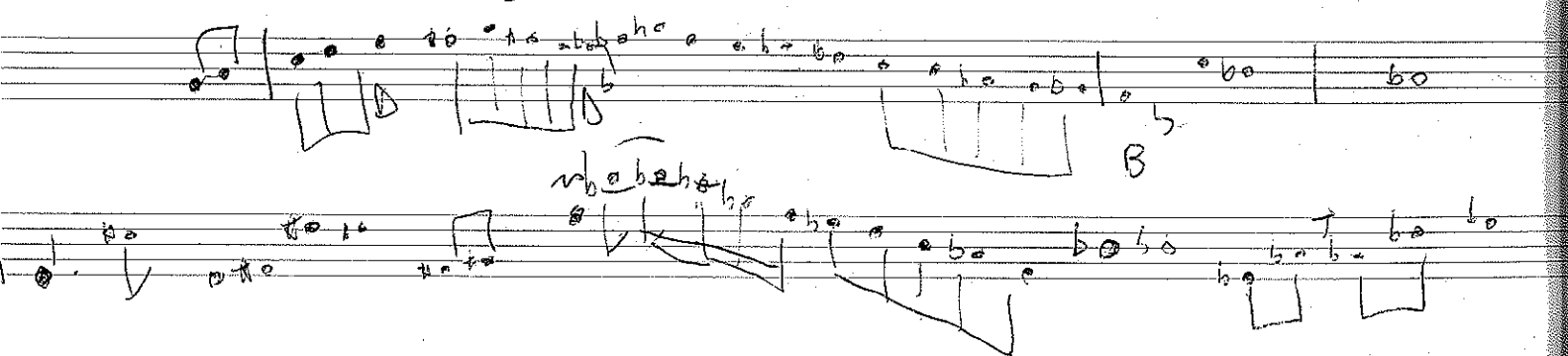
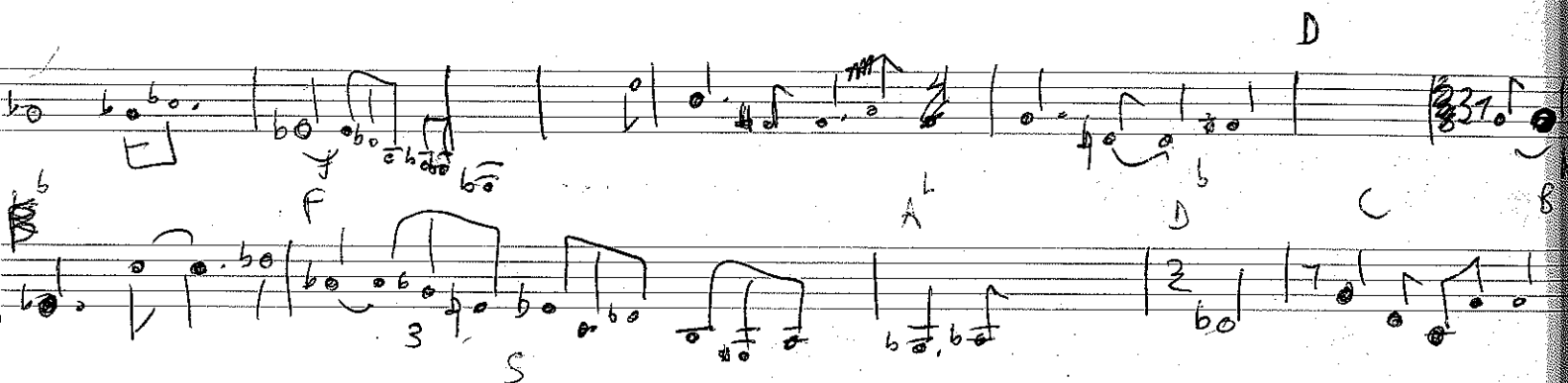
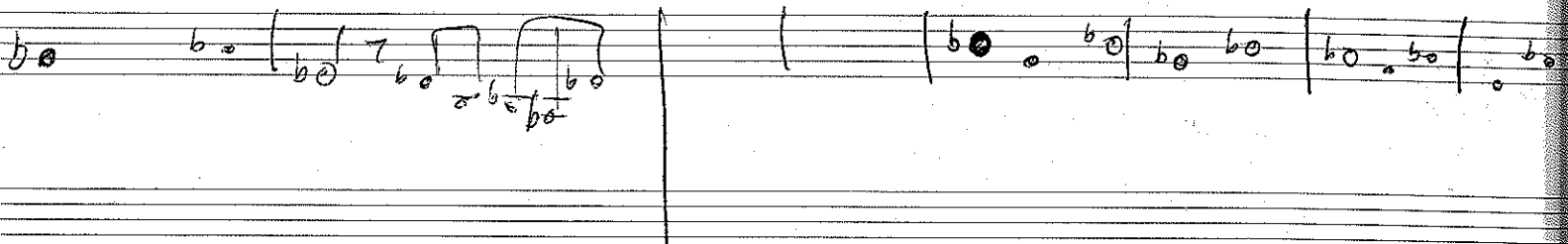
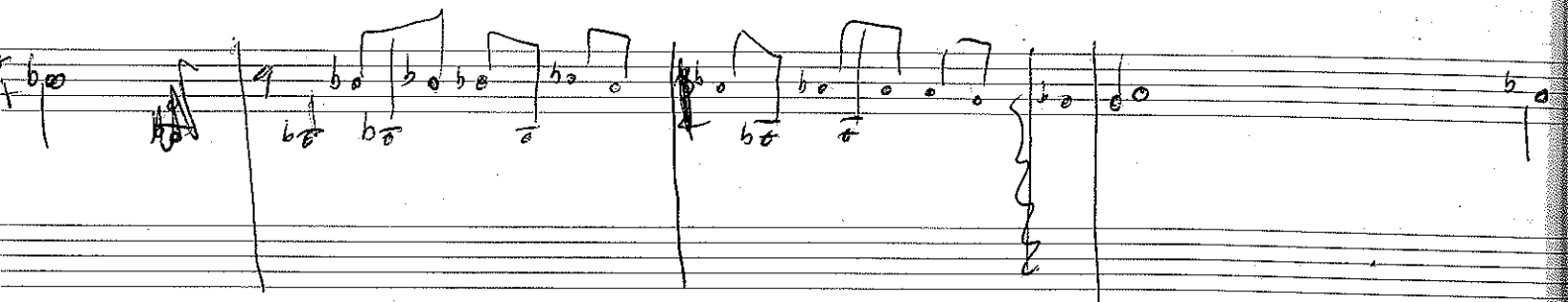

Alan

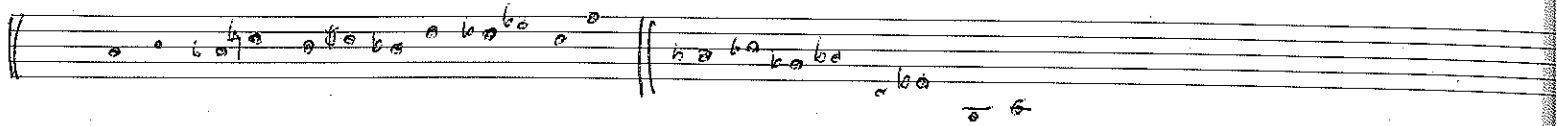

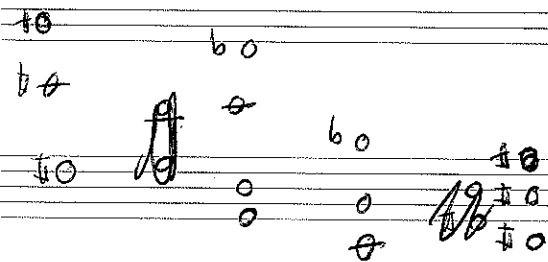
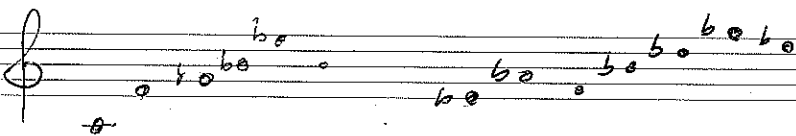
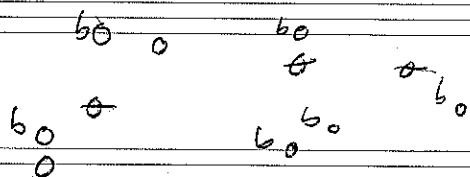
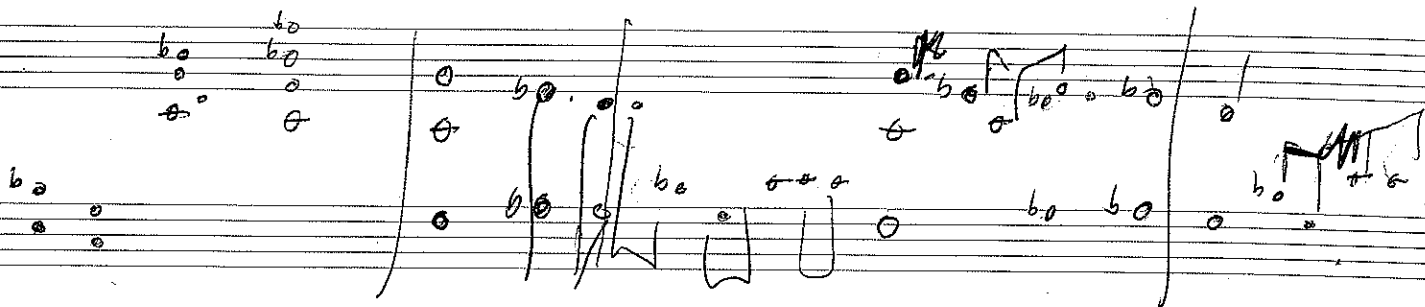

ERIN

G - F/A C 97 F/A F#7 #11 B<sup>b</sup> A69(A7) CSUS F/A

B<sup>b</sup> (9) CSUS G/A D D/C F/A B<sup>b</sup> G- C

B<sup>b</sup> G D- G5 B<sup>b</sup> C A- C B<sup>b</sup> D- ASUS G9 A

D-/E G/F D-E<sup>b</sup> CSUS B<sup>b</sup> D- B<sup>b</sup> G B<sup>b</sup> C G/A

D

relating to

$E^b$  sus /  $F^{\sharp}$

$C7^b 9 / B^b$

$F7$

$\sharp b 9 b 5$

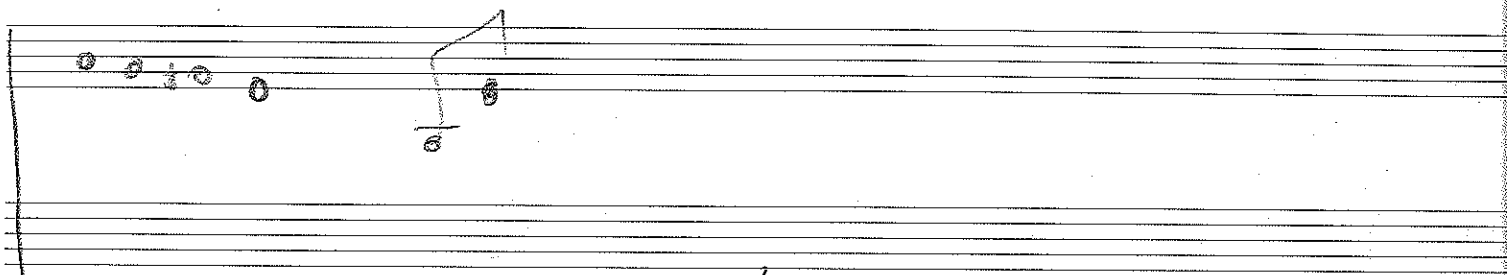
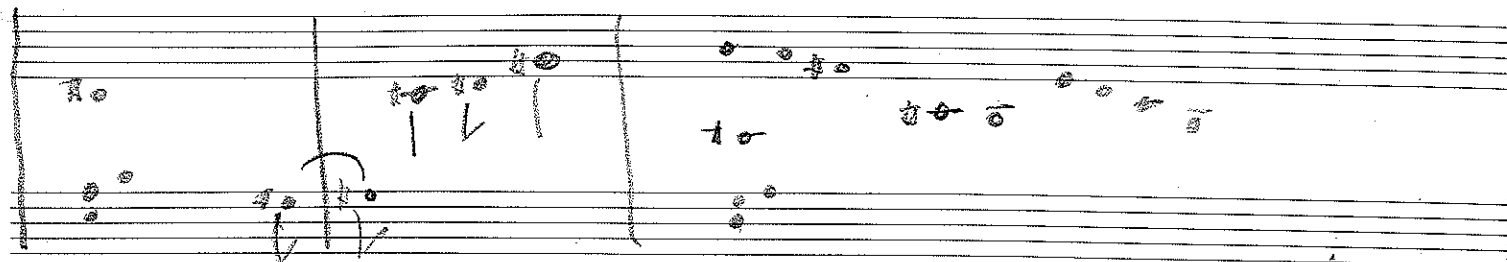

2

ALAN'S  
SONO

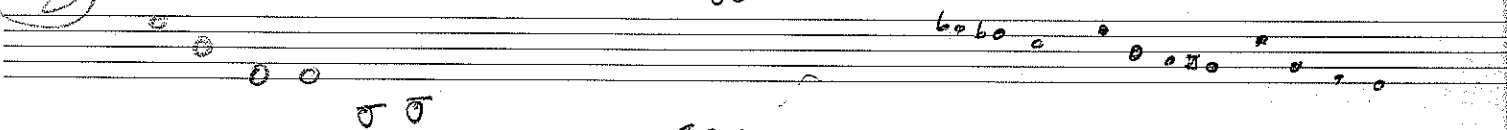

Sea

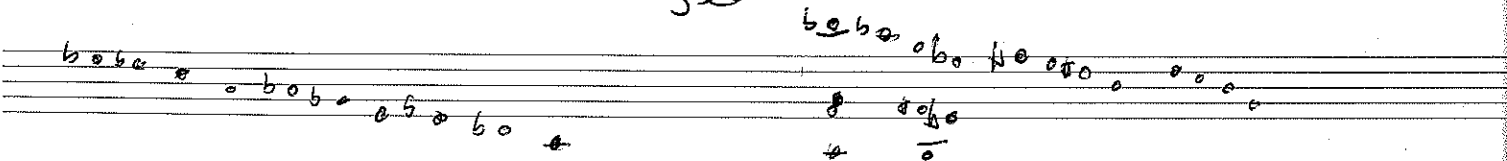

f dorian

KEIRA

my sand

# Steely track 9

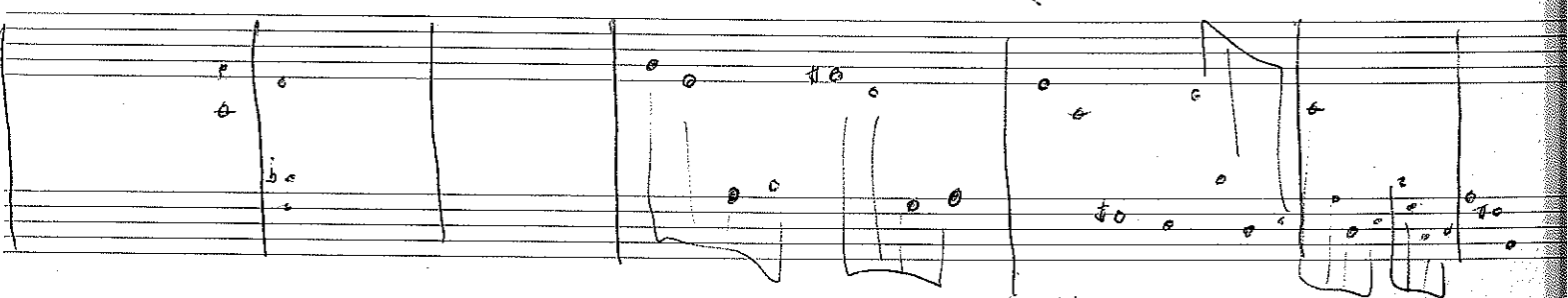
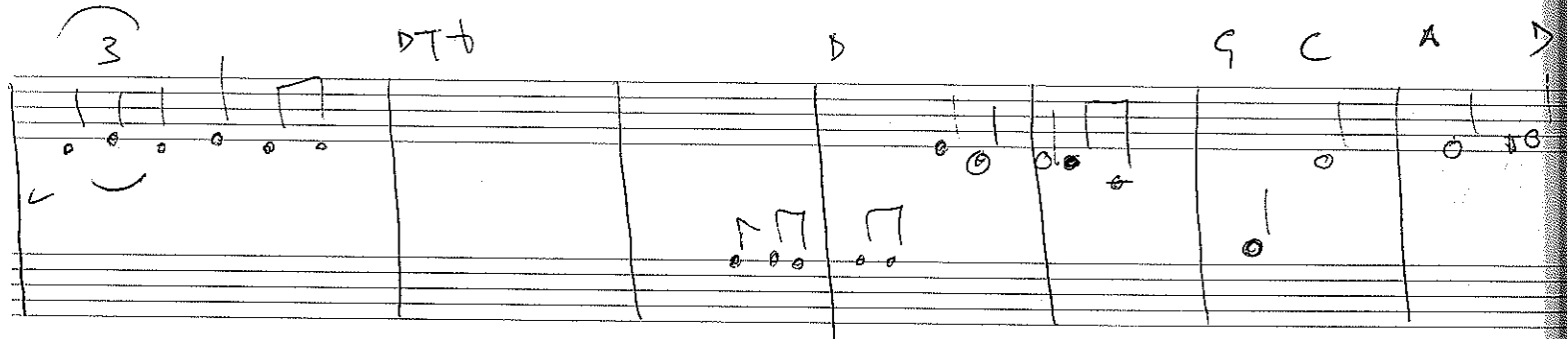
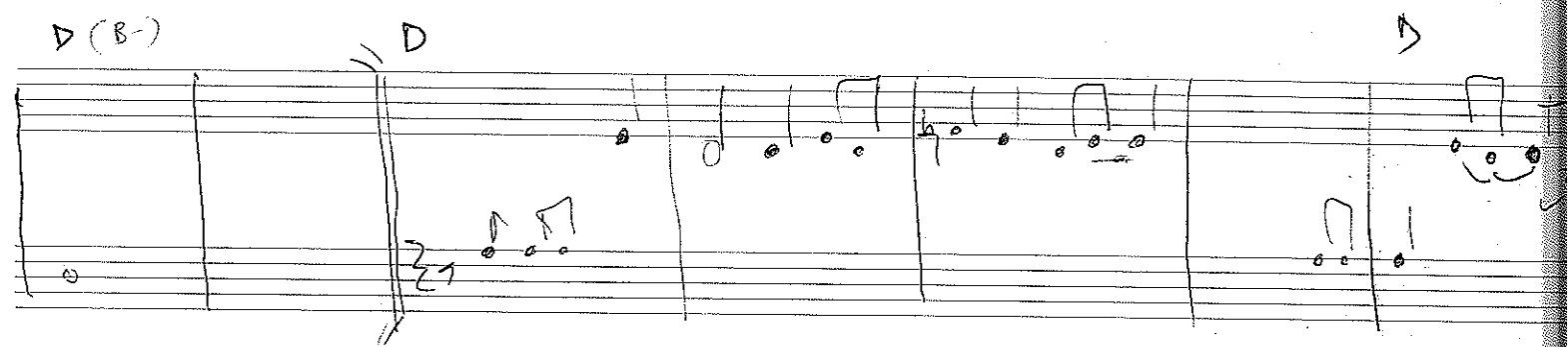
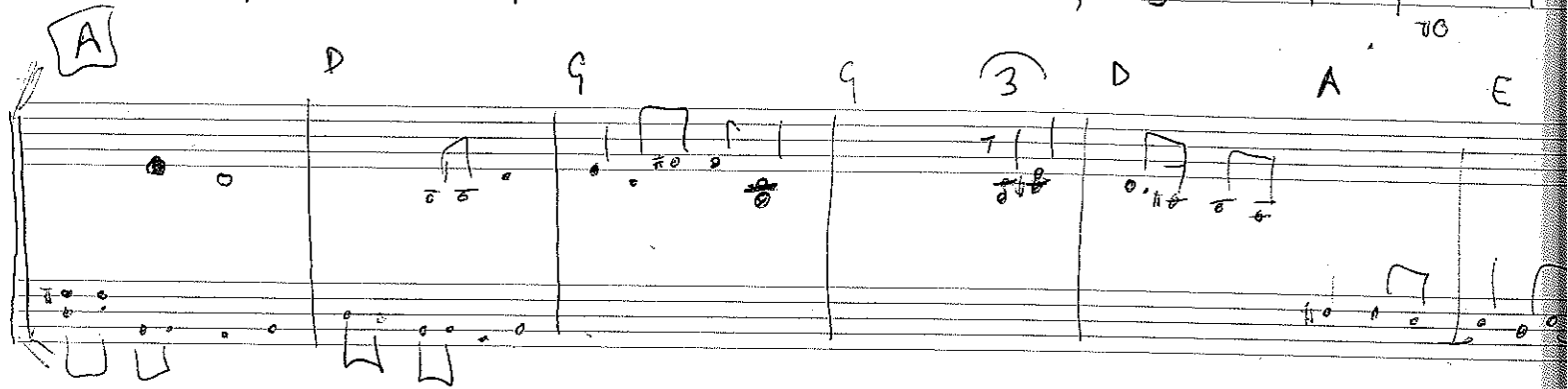
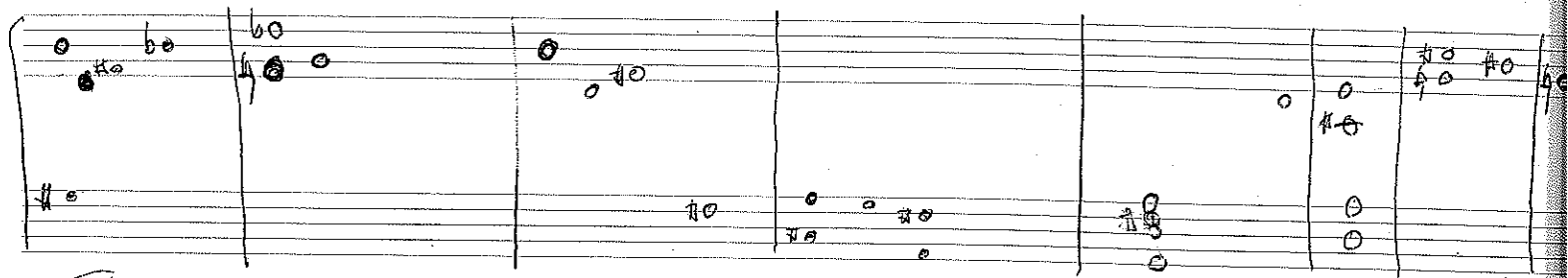

| CA | CA | | E/B |